



**OFFICIAL PLAN
SCHEDULE "E.1"**

**HALDIMAND COUNTY NORTH
NATURAL ENVIRONMENT AREAS**

LEGEND

- CORE NATURAL ENVIRONMENT AREAS
- PROVINCIAL SIGNIFICANT WETLANDS
 - RIVERINE HAZARD LANDS
- NATURAL ENVIRONMENT AREAS
- LAKESHORE HAZARD LANDS
 - NATURAL ENVIRONMENT/WETLAND AREAS
 - NATURAL ENVIRONMENT/WETLAND AREAS REFERENCE NUMBERS (NOT ADJACENT LANDS) (SEE APPENDIX "2")
 - WATER COURSE
 - PROVINCIAL HIGHWAY
 - HALDIMAND ROAD

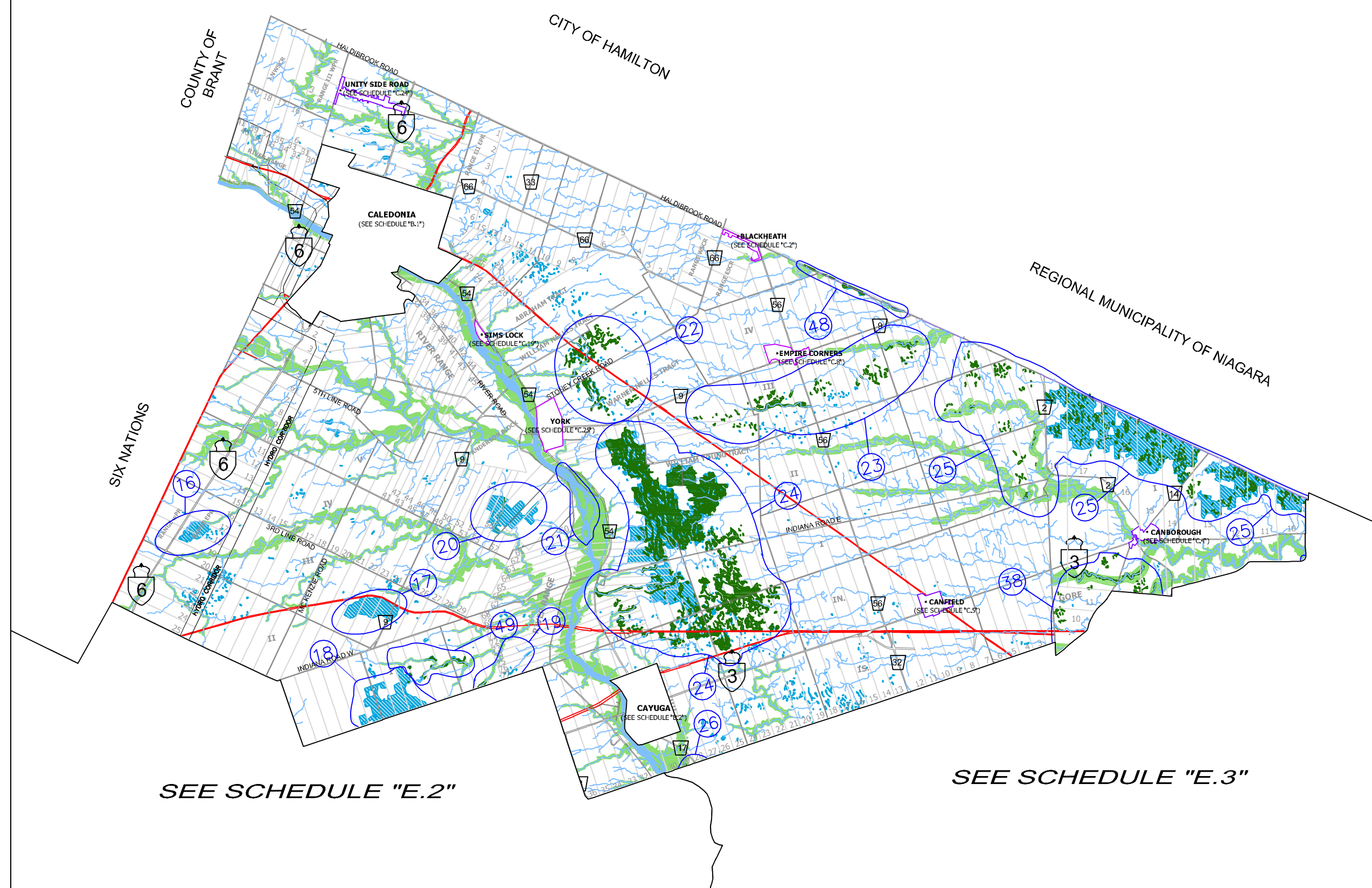

SEE SCHEDULE "E.2"

SEE SCHEDULE "E.3"

DECISION DATE:
JUNE 8, 2009

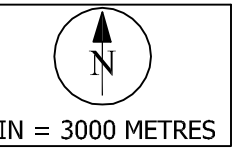

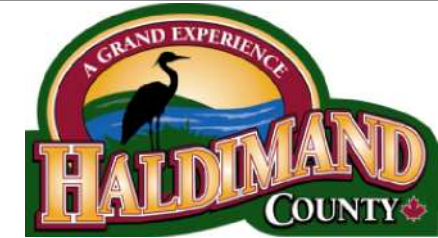

**OFFICIAL PLAN
SCHEDULE "E.2"**

**HALDIMAND COUNTY SOUTHWEST
NATURAL ENVIRONMENT AREAS**

LEGEND

- CORE NATURAL ENVIRONMENT AREAS
 - PROVINCIALY SIGNIFICANT WETLANDS
 - RIVERINE HAZARD LANDS
- NATURAL ENVIRONMENT AREAS
 - LAKESHORE HAZARD LANDS
 - NATURAL ENVIRONMENT/WETLAND AREAS
- 1 NATURAL ENVIRONMENT/WETLAND AREAS
REFERENCE NUMBERS (NOT ADJACENT LANDS)
(SEE APPENDIX "2")
- WATER COURSE
- 3 PROVINCIAL HIGHWAY
- 7 HALDIMAND ROAD

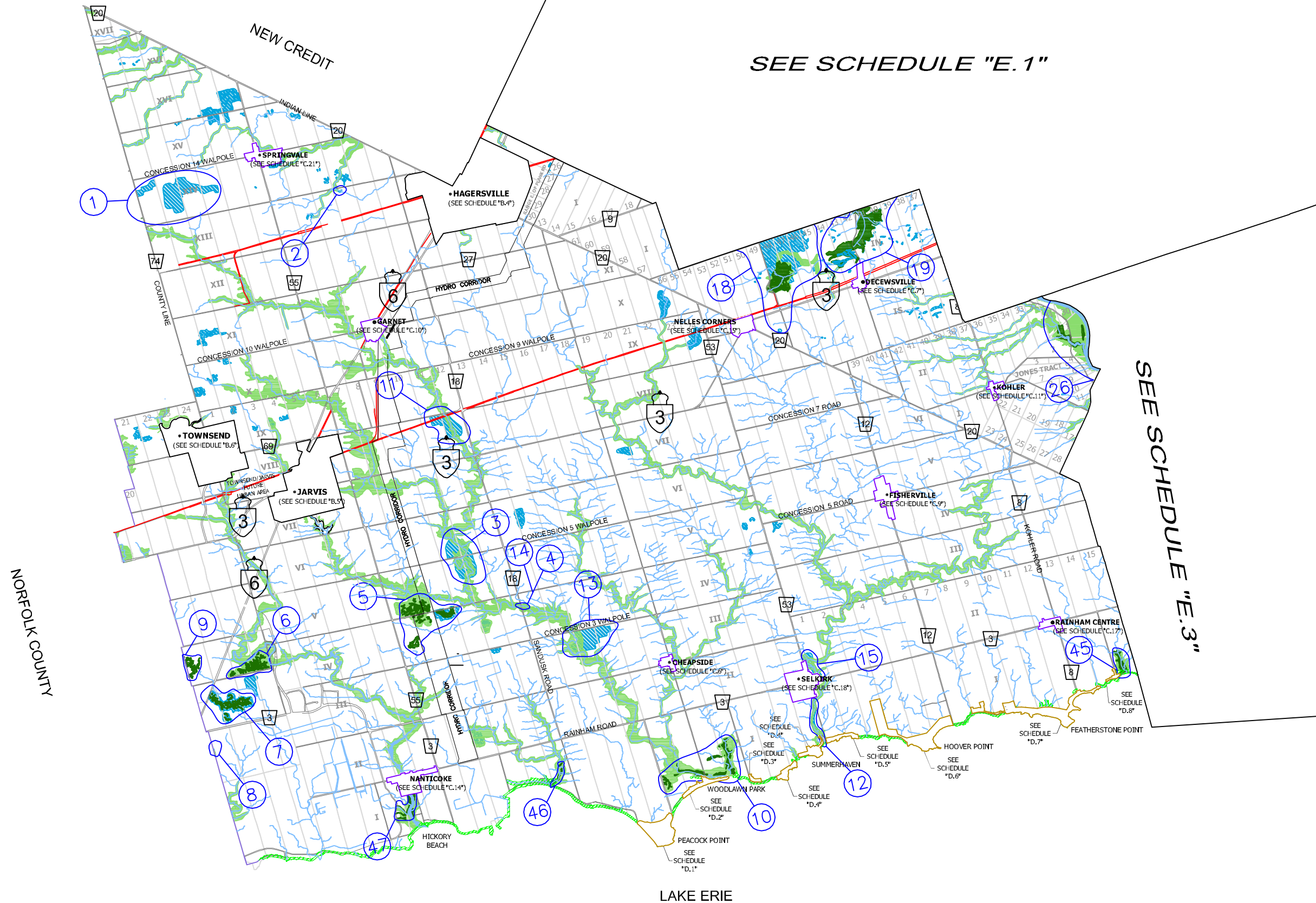

DECISION DATE:
JUNE 8, 2009

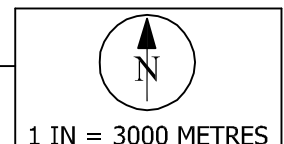



**OFFICIAL PLAN
SCHEDULE "E.3"**

**HALDIMAND COUNTY SOUTHEAST
NATURAL ENVIRONMENT AREAS**

LEGEND

- CORE NATURAL ENVIRONMENT AREAS**
- PROVINCIALY SIGNIFICANT WETLANDS
 - RIVERINE HAZARD LANDS
- NATURAL ENVIRONMENT AREAS**
- LAKESHORE HAZARD LANDS
 - NATURAL ENVIRONMENT/WETLAND AREAS
- ① NATURAL ENVIRONMENT/WETLAND AREAS
REFERENCE NUMBERS (NOT ADJACENT LANDS)
(SEE APPENDIX "2")
- WATER COURSE
 - 6 PROVINCIAL HIGHWAY
 - 9 HALDIMAND ROAD

SEE SCHEDULE E.1"

SEE SCHEDULE E.2"

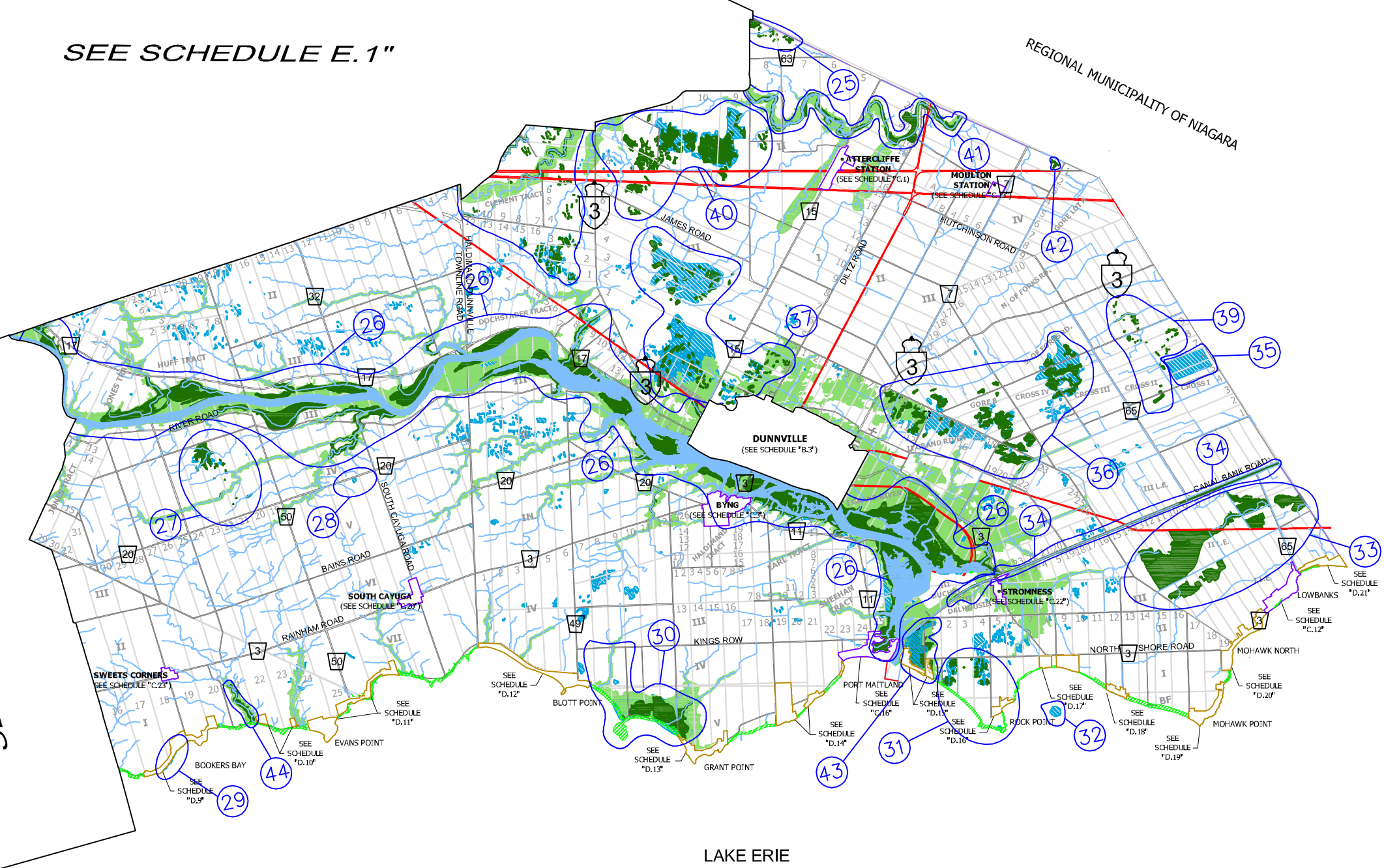

DECISION DATE:
JUNE 8, 2009

