

Location Map: Lane Between Lot 5 and Lot 6, Selkirk

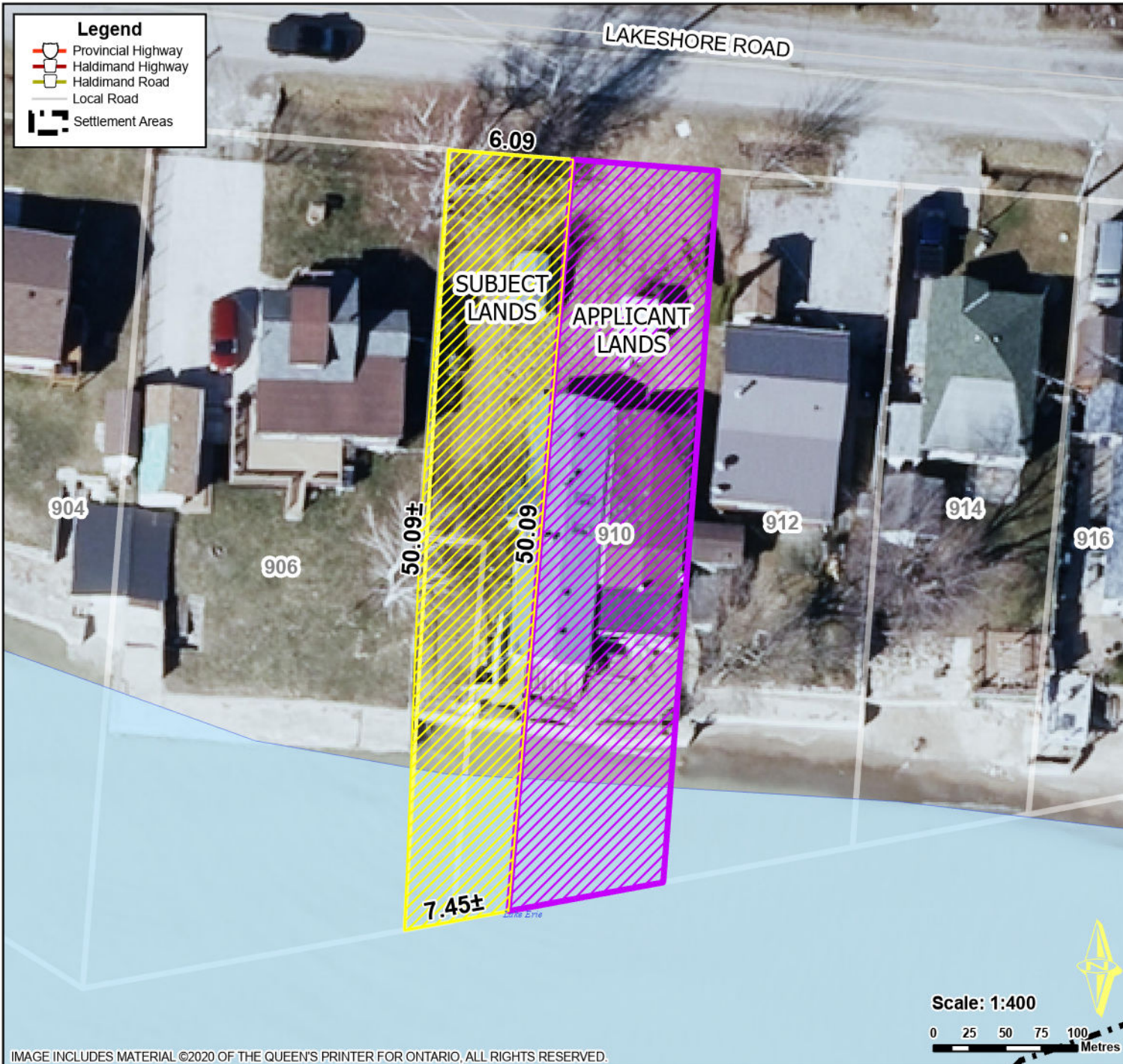

Location:
 910 LAKESHORE ROAD
 GEOGRAPHIC TOWNSHIP OF RAINHAM
 WARD 2

Legal Description:
 RNH PLAN 8242 LOT 6 PT LANE UNREG

Property Assessment Number:
 2810 158 001 0130 0000

Size:
 Applicant Lands: Approx. 0.07 Acres
 Subject Lands: Approx. 0.09 Acres

Zoning:
 RL: Lakeshore Residential

HALDIMAND COUNTY, ITS EMPLOYEES, OFFICERS AND AGENTS ARE NOT RESPONSIBLE FOR ANY ERRORS, OMISSIONS OR INACCURACIES WHETHER DUE TO THEIR OWN NEGLIGENCE OR OTHERWISE. DO NOT USE FOR OPERATING MAP OR DESIGN PURPOSES. ALL INFORMATION TO BE VERIFIED.

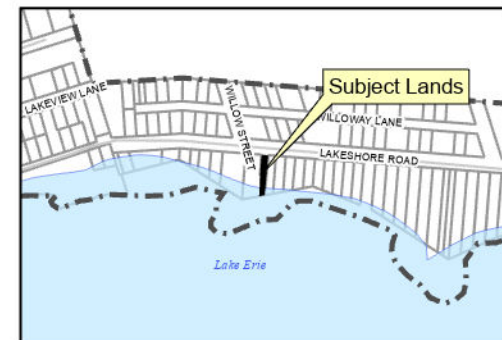

IMAGE INCLUDES MATERIAL ©2020 OF THE QUEEN'S PRINTER FOR ONTARIO, ALL RIGHTS RESERVED.